

1

1-1.

?

37

가

3 6,326

804

가 , 1,001

1

가

『Asiamoney』誌 “
『Far Eastern Economic Review』誌

”

10

2000

Y2K

Y2K

'가

1999 7 31

1-2.

1) (Vision)
- "Trust & Pro"
:

2) (Mission)
-
-
-
-
-
-

3)
-
-
-

1-3. .

1)

1952. 1.26	
1956. 6.12	,
1957. 9.18	,
1960.11. 1	,
1962. 2.27	,
1963. 1.31	
1963. 3. 2	
1975. 6. 1	
1978. 2.24	,
1980. 8. 2	,
1982. 5.28	
1983. 9.27	,

1983.10. 1	
1985. 9. 1	
1987. 5.20	
1987. 7. 1	
1987.10.17	
1988. 1. 8	
1988.11. 1	
1989. 5.26	84
1989. 8.21	
1990. 2.10	100
1990. 3.17	117
1990. 4. 1	
1990. 5.29	128
1992. 4. 1	
1992. 9.30	
1993. 3.26	
1993.11.29	
1993.12. 6	
1994. 1.10	
1994. 5. 9	
1995. 4.20	
1996. 8.28	
1996. 9.20	
1996.10.18	
1997. 2. 1	
1998. 4. 3	148
1998.10.15	' '
1999. 1.19	200

2)

1963. 3. 2			
1993.12. 6			C.I.

1999. 3

機構組織圖

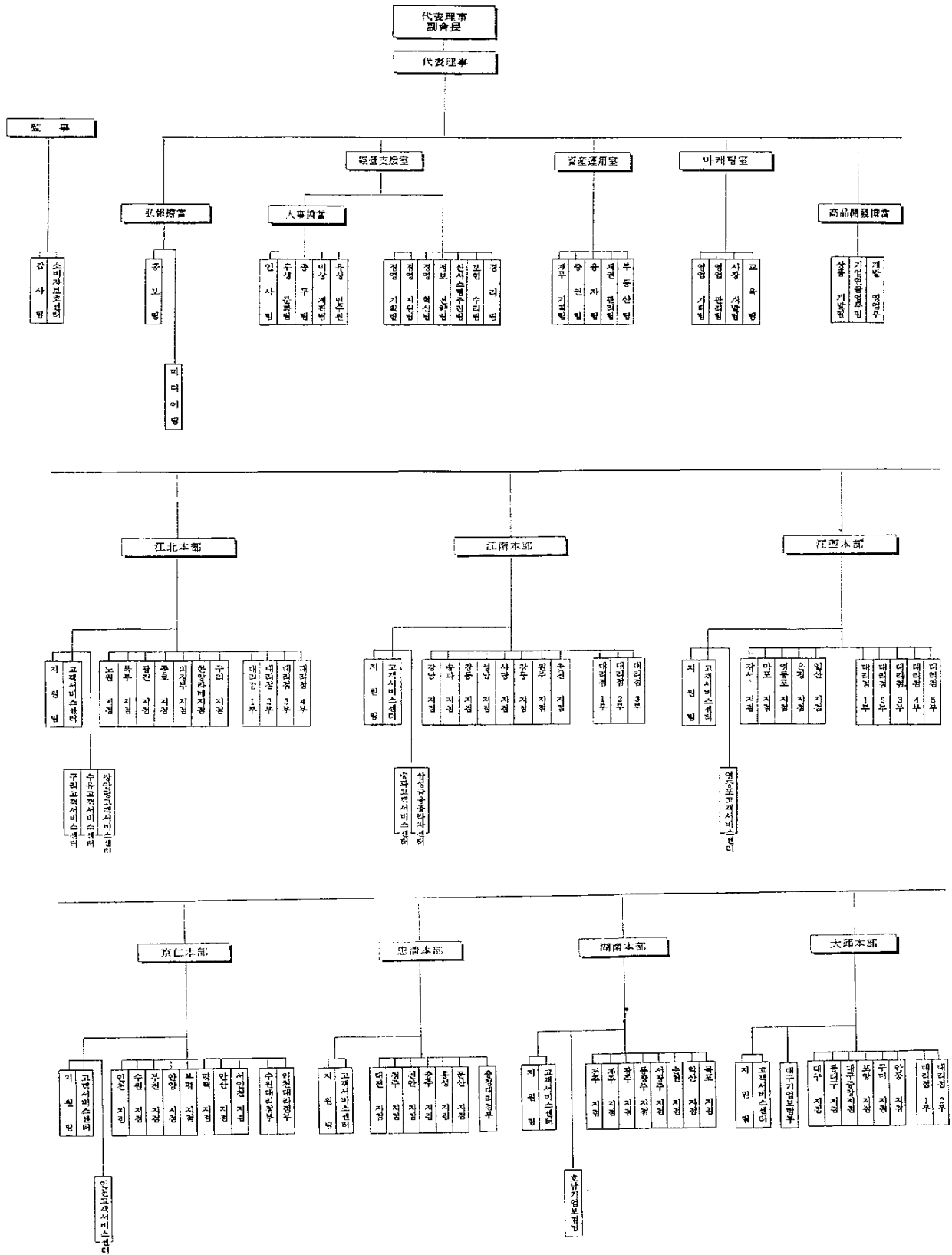

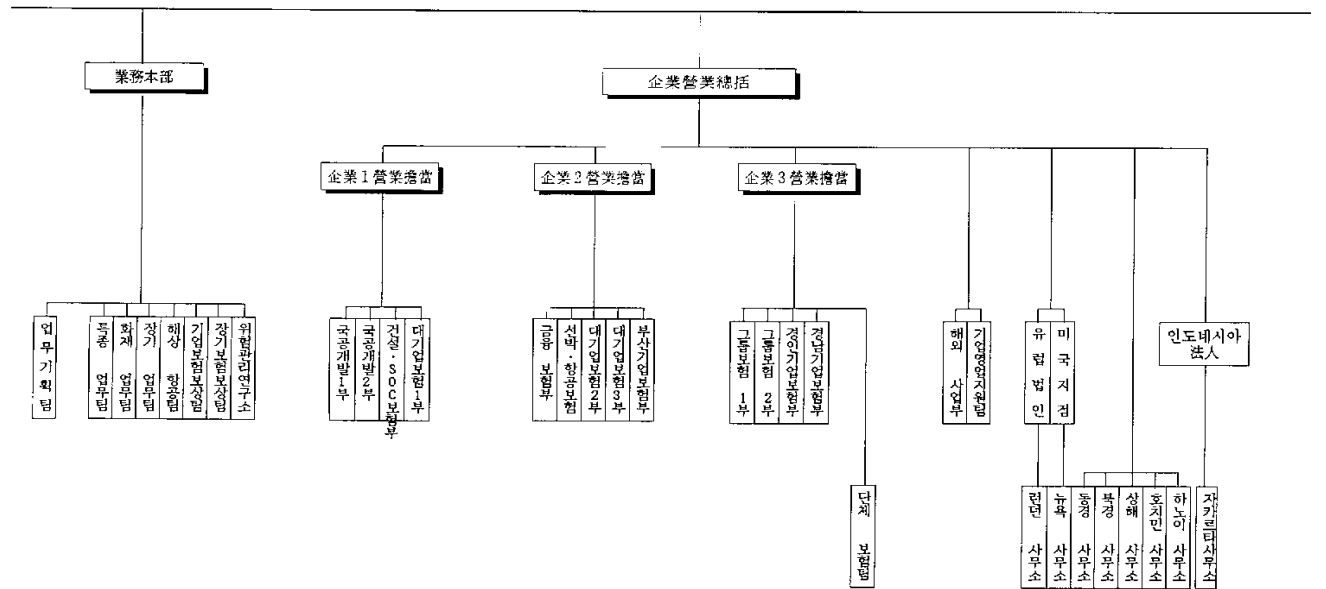
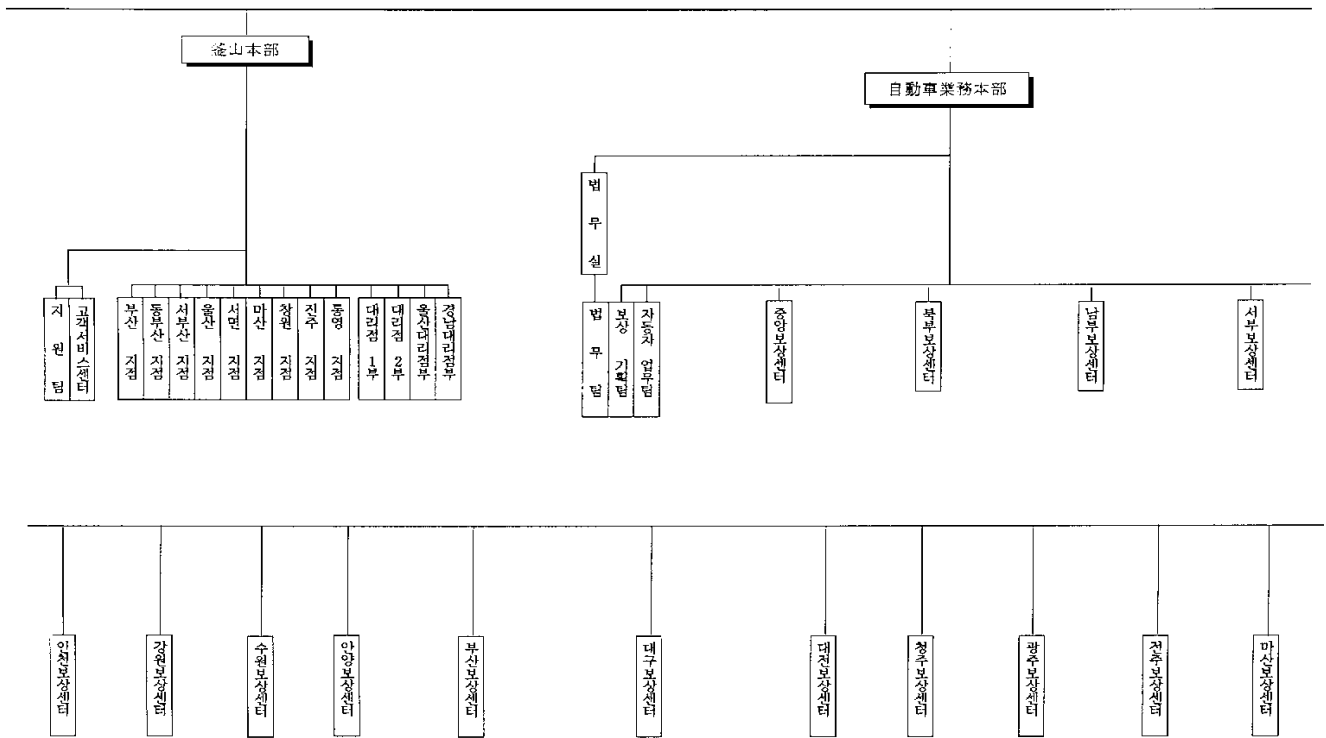

2)

(1999 3 31) (:)

	57	524	15	596
	4	8		12
	61	532	15	608

1-6.

(1999 3 31) (:)

		1998
		9
		20
		898
		3,328
		4,255
		11
		38
		4,304

) .

1-7.

(: ,)

		1998
		20,252
		10,685
		210
		10,895

1-8.

1)

(1999 3 31)

Samsung Insurance Company of Europe Limited			'92. 9.30	£ 3	2,999,995	99.99%
P.T Asuransi Samsung Tugu			'96.11. 7	Rp15	10,500	70%
Samsung Underwriting Limited			'98. 1. 1	£ 5	4,000,000	80%

2)

(1999 3 31)

()			'98.10.15	11	219,998	99.99%

1-9.

(:)

52.1.26		1,600			-	
59.8.31		15,000	-		-	
63. 2.1		100,000	1		1	
69.3.31		300,000	2		3	
75.6.16		1,020,000	7		10	
82.2.25		1,530,000	5		15	
83.9.27		1,780,000	3		18	
83.9.30		2,280,000	5		23	
86.9.30		3,420,000	11		34	
86.11.1		5,700,000	23		57	
87.2.21		1,140,000	-		57	

88.3.31		1,254,000	6		63	
88.5.21		1,482,000	11		74	
89.5.26		1,670,599	10		84	
90.2.10		2,004,799	16		100	
90.3.17		2,338,999	17		117	
90.5.29		2,560,219	11		128	
98. 4.3		2,963,761	20		148	
99.1.19		4,000,000	52		200	

1-10.

	()	(%)
	365,358	9.97
	89	0.03
	365,447	9.14
SSB - TEI (Tiger Fund)	230,716	6.29
	23,510	7.03
	254,226	6.36
KOREA FUND	189,552	5.17
	53,385	15.97
	242,937	6.07

1-11.

(1999 3 31)				
		(%)		(%)
	0	0	0	0
	14	0.32	50,419	1.26
	17	0.39	394,737	9.87
	64	1.48	250,505	6.26
	68	1.57	411,636	10.29
	23	0.53	58,998	1.46
	3,712	85.57	830,842	20.77
	440	10.14	2,002,863	50.07
	4,338	100.00	4,000,000	100.00

)

1-12.

(:)

		1998		1997	
		623,883	9%	579,083	10%
		2,294	9%		10%
		43,112	9%	43,630	10%
		325	9%		10%

) ' 99.4.1 .

1-13.

	1998	1997
	:50%	:25%
	:51%	:26%
	:2,500	:1,250
	:2,550	:1,300
	35,814	6,614
	9.79%	21.32%